

.....
1335 647 Ridgewood Rd., Mplwd. \$32,500 1
Former 445 - prev. photo All cash
Bet. Berkeley Rd. & Maple St.
Lot 50x150x50, Lot 41, Pl. 4
Col, 50yrs, frame, comp. rf, all scr/ss
1st-3-vest, ch, lr w/fp, dr, brk.nk, mod.kit, o.p.w/glass & scr.
2nd-4-4 bdrms, 1½ t.baths, M.w/sh.o/tub
Attic-trap
Bsmt-toi, laund, out ent, g.i. & cop.w.p.
ST: Oil, 550 gal. tank, \$300 ann. cost
1-car frame det. garage, paved drive
LB: PJC 379-7484 12/4/68-Exp. 6/3/69
Owner Joseph A. & Assunta V. Notelle, 40 Rural Ave, Lewisburg,
Pennsylvania, 717-524-0696
L 4.8, B 13.2, 68 taxes \$916.20. Poss. 30 days. Keybox.
Marble floor in hall & dr. W/W carpeting incl. Jefferson
GS, Mplwd. Jr, Columbia HS, St. Joseph Paro, Bus 24, 31, 70,
Mplwd. RR.

Conv. 647 Ridgewood Rd., Mplwd. 7-1½-1 4 bdrms. \$32,500

#6297--12/13/68 Key box erected on front door.

#6316--2/5/69 Owner would prefer to rent. \$250.mo. unfurn.on 1 or 2 year lease.

#6318--2/11/69 Terms agreed to. Contracts in mail. Rented by Seymour, K. & S. for \$250. mo. unf.

#6324--2/26/69 Contracts signed. Rented for \$250, mo. unfurn.

37187 647 Ridgewood Rd., Mplwd. \$23,000 1
 Former #14625-new photo \$ 9,000 mtg. @ 5%
 Bet: Maple Terr. & Berkley Ave. Bal. due 1978
 Lot 50 x 150 x 50 Mplwd. S & L
 Frame, blt. 40 yrs., part s.s. All Cash
 1st-3-vest., s.h., l.r., d.r., brk.nk., kit., fp-lr, open, sun p.
 2nd-4-4 bedrms., bath w/ shower over tub, lav.
 Basement: toilet, laund., outside ent. G. iron & brass wp
 Steam: Oil, 550 gal. tank
 1-car garage, det., frame
 L.B.: C, B & F DR 6-3660 5/16/59-Exp. 11/16/59
 Owner: Mr. & Mrs. Joseph A. Notelle, prem., SO 2-0989
 1959 Assess: Land \$1,700 1959 Rate \$8.48
 Bldg. 4,400 " Taxes \$517.28
 Poss. arranged. Key w/ L.B. Owners go to work. Please call
 L.B. for key. Excellent neighborhood. Convenient to schools,
 churches, shopping & transportation. Jefferson G.S., Mplwd.
 Jr. H.S., Columbia H.S., St. Josephs Paro, Bus 31, Mplwd. RR St.

Conv. 647 Ridgewood Rd., Mplwd. 7-1 $\frac{1}{2}$ -1 ST: Oil \$23,000

#4868--9/16/59 Written withdrawal slip signed on required 10 days notice. Out of market.

See M 2 97187

L.B. to Office 3/9/59 \$23,000
647 Ridgewood Road, Maplewood, bet. Maple Ter. &
Lot: 50 x 150 Berkeley Ave.
Frame Colonial, built app. 1919
1st: 4- s.h., l.r.w/fp, d.r., kit., brk. nook, sun porch,
screen porch
2d: 4- 4 bdrms., 1 1/2 baths, one w/s.o.t., lav. off master
bdrm.

Basement: Laundry, outside ent., mod. furnace, g.w.p.
Steam: oil heat, 550 gal. tank
1-car det. frame garage

Owner: Joseph A. Notelle, SO 2-0989
Broker: Cartwright, Bretzger & Fowler, DR 6-3660,
excl. exp. 5/2/59

1959 Assess: Land \$1700 1959 rate ~~\$8.10~~ 8.48
Bldg 6100 " taxes ~~\$526.50~~ 661.44

Poss to be arr.
Please call L.B. for key as both owners go to business.

647 Ridgewood Road, Mpwd. 8-1 1/2-1 \$23,000

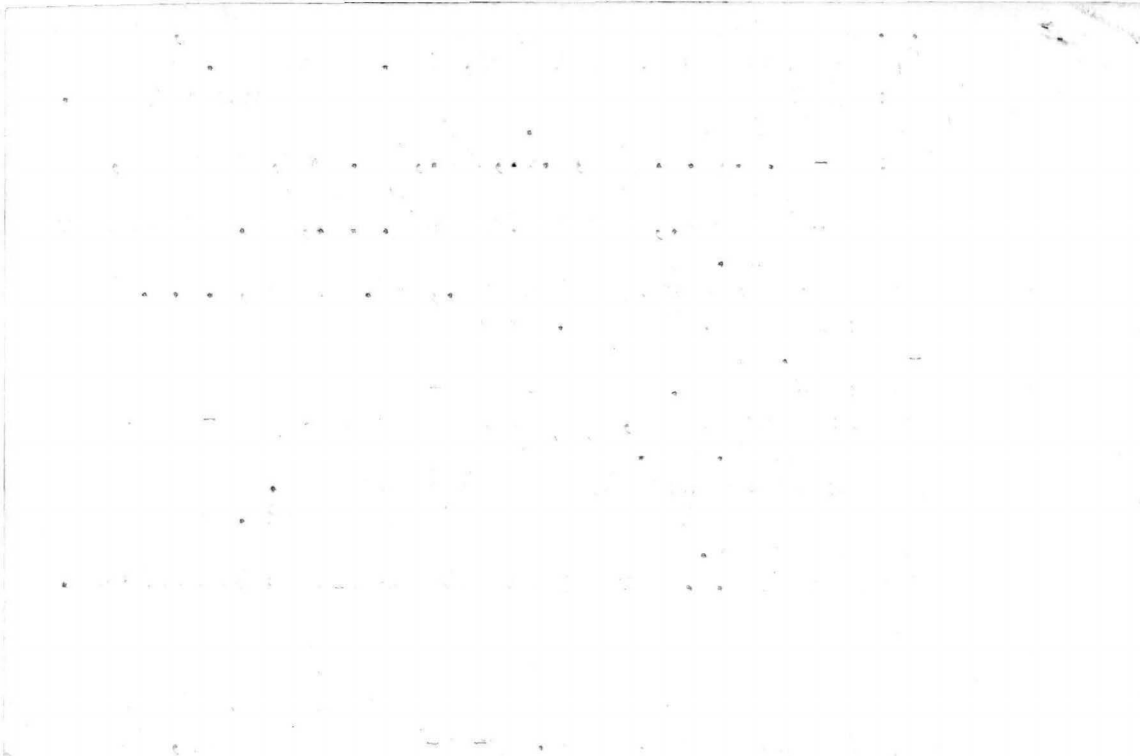

445 647 Ridgewood Rd., Mplwd. \$32,500 1

Former 37187 - New Photo

Bet: Berkeley Rd. & Maple Terr.

Lot 50 x 150 x 50 Lot #41, Plt. #4.

Col. frame, comp. rf., alum. comb. s.s. & scrs.

1st-4-vest., c.h., l.r.w/fp., d.r., den, brk.nk., mod. kit.,
open porch, glassed & screened

2nd-4-4 bedrms., 1 1/2 t. baths, mast. w/show. o/tub, other lav.

3rd-Attic - trap

Basement: toi., laund., out. ent., galv. & copper w.p.

Steam-Oil 550 gal tank, ann'l. cost \$300.

1-car garage det., paved drive

L.B. VHB 763-5044 6/3/68 Exp. 12/2/68 (Unlisted)

Owner: Joseph A. & Assunta V. Notelle, prem. 762-6035

L-4.8 B-13.2 '68 Taxes: \$916.20 Poss: Sept. 1, '68

W/w carpeting & mirror in hall not incl. Marble flooring
in hall & d.r. Jefferson G.S., Mplwd. Jr., Columbia H.S.,
St. Joseph's paro. Bus 24,31,70. Mplwd. R.R.St.

See W of 1935

Conv. 647 Ridgewood Rd., Mplwd. 8-1 1/2-1 ST:Oil \$32,500

6/14/68 *leaf* fig A.D.E.C. \$ 27,000

#6231--7/15/68 Owner transferred. ACTION. OFFERS.

#6269--10/11/68 Vacant. Key w/L.B. Owners new address: 40 Rural Ave.
Lewisburg, Penna.

#6273--10/21/68 Owners phone: 717-524-0696.

REPLACED BY ML 14625 @ \$11,000

647 Ridgewood Road, Maplewood, N. J.

\$10,500

12/15/43 - Ad in Newark News.

1st. Mtg. \$5,000 @ 6%

Bet. Maple Terrace & Berkley Rd.

Private

Lot: 50 x 150 - Frame

1st., flr. - L.r., d.r., k., s.p.

2nd. flr. - 4 bedrms. - 1 bath, lav.

3rd., flr. - Storage

Hotwater heat - oil burner

Open fireplace - 1 car garage

Insulated. Storm sash. New plumbing.

House in good condition.

L. V. \$1,700

B. V. 3,600

\$5,300 - Taxes - \$209.35

Owners: Judson M. & Myrtle P. Williams, Prem. S. O. 2-6814

647 Ridgewood Road, Maplewood, N. J.

\$10,500

10,000

10,000

10,000

10,000

10,000

10,000

10,000

10,000

10,000

10,000

10,000

10,000

10,000

10,000

10,000

10,000

10,000

10,000

10,000

10,000



Board of Realtors of the Oranges and Maplewood. Photo by George B. Biggs, Inc



14625 - 647 RIDGEWOOD RD., M.

Board of Realtors of the Oranges and Maplewood. Photo by George B. Biggs, Inc.

23,000

445 647 RIDGEWOOD ROAD, MAPLEWOOD



Board of Realtors of the Oranges and Maplewood

Photo by Georae B. Biags, Inc.

32.500



14625 - 647 RIDGEWOOD RD., M.C.

Board of Realtors of the Oranges and Maplewood. Photo by George B. Biggs, Inc.

5,11,000



Board of Realtors of the Oranges and Maplewood. Photo by George B. Biggs, Inc

\$ 11,000



Woodmen's B & L

~~maples~~

667



637 Ridgewood RA - 12

\$1,5000
~~\$20,000~~